



Bathing establishment Fact Sheet

Bathhouse name	MARTINELLI
Address	Viale Regina Margherita 110
City	Viareggio (Lu)
Contacts	Tel +39 0584 961078 E-mail: mariapaolabatori@gmail.com
Website	http://bagnomartinelli.it/

TESTED BY: [Handy Superabile - Social Promotion Association](#) in summer 2023

Please note The following information refers to the verification date shown at the bottom of each card. **The Association** is not responsible for any significant changes made by the property after the visit.

Summary

Bathing establishment Fact Sheet	1
Arrival at the facility	2
Private/public parking.....	2
Pathway from the parking lot to the main entrance	2
Reception.....	3
Bar/restaurant	4
Internal Pathways and common services.....	5
Internal Pathways	5
Toilet and shower accessible to guests with reduced mobility	6
Changing room	7
Beach.....	8
Children's play area	9
Swimming pool	10
Doctors' Offices/Healthcare Facilities	10



Project carried out with the contribution of the





Arrival at the facility

Private/public parking

Presence of private parking	NO
Public parking nearby	YES with reserved parking space about 100 meters away
Type of public car park	asphalt
	

Pathway from the parking lot to the main entrance

Pathway from the car park to the entrance	Flat
There are markers and tactile maps	NO
Usable door/entrance width	more than 90 cm



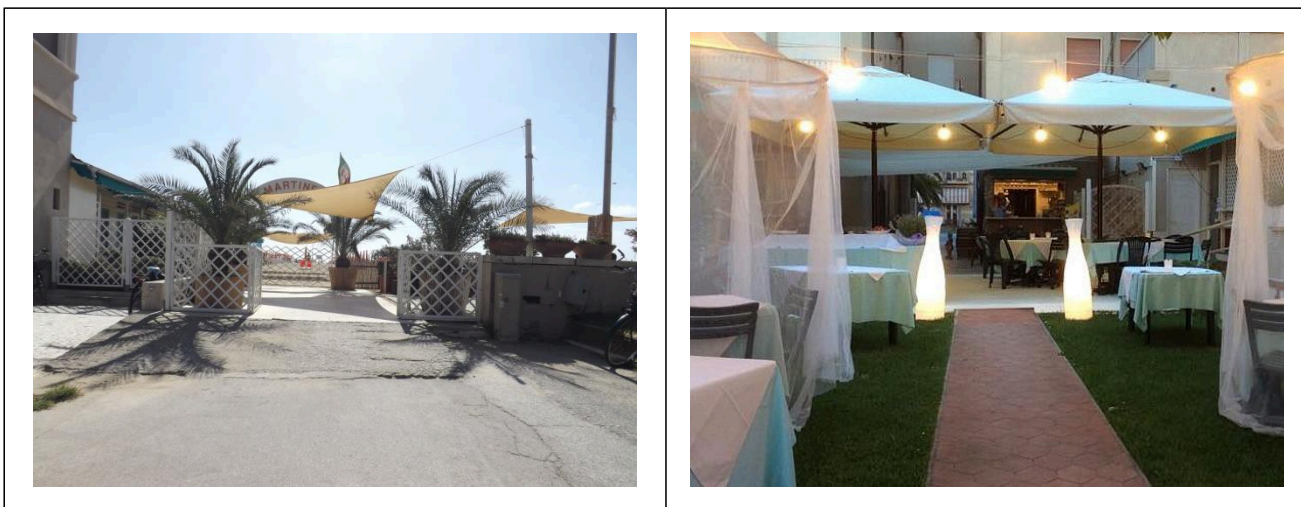

Reception

Umbrella booking system	<input type="checkbox"/> Via web <input checked="" type="checkbox"/> By phone <input checked="" type="checkbox"/> On-site
Presence of multilingual staff	Not detected
Presence of plant plan with key to services available	NO
Presence of visuo-tactile map	NO
Bulletin board/information panels at an average height of 130 cm in a well-lit area and font size at least 14 dpi with a contrast ratio greater than 4.5:1	NO
The staff attended training courses on welcoming people with different disabilities	NO





Bar/restaurant

Type of venue	Bar/restaurant
<p>Access to the premises</p> <p>Usable door/entrance width</p> <p>Bar counter</p> <p>Types of tables</p> <p>Space underneath the tables from the floor</p> <p>Multilingual menu</p> <p>Menus with large print fonts</p> <p>Braille menu</p> <p>Table service for people with disabilities</p> <p>Availability of gluten-free food</p>	<p>Bar restaurant via ramp: length 540 cm, width 90 cm, slope 8%, handrails and curb on both sides while the veranda is accessible on level ground</p> <p>Greater than 90 cm</p> <p>Not detected</p> <p>with central support</p> <p>68 cm</p> <p>Not detected</p> <p>NO</p> <p>NO</p> <p>YES</p> <p><input type="checkbox"/> bread <input type="checkbox"/> pasta <input type="checkbox"/> biscuits</p> <p><input type="checkbox"/> ice cream <input type="checkbox"/> Pre-packaged foods</p>



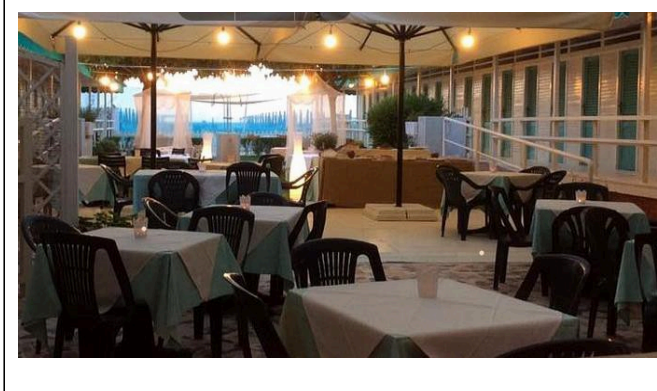
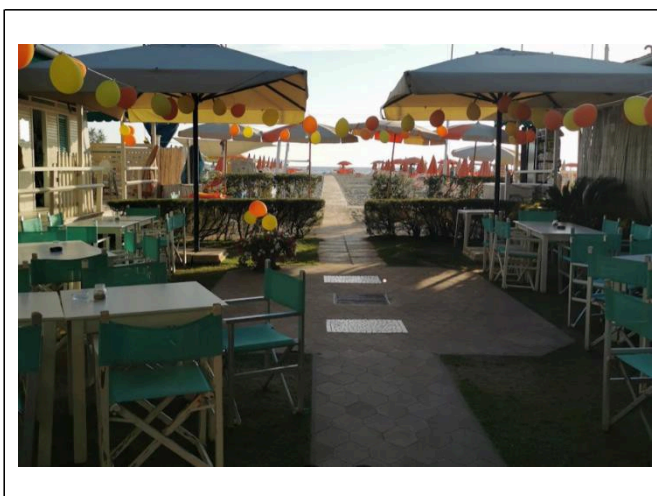

Internal Pathways and common services

Internal Pathways



Indicate whether the pathways connecting the entrance to the beach are flat or with ramps in addition to those already described

Obstacle-free paths





Toilet and shower accessible to guests with reduced mobility

Number of toilets accessible/usable by guests with reduced mobility	1
Access to the premises	via ramp: length 540 cm, width 90 cm, slope 8 %, handrail and curb on both sides
Usable width of the entrance door	86 cm
Toilet height	50 cm
Open front toilet seat	Yes
Support handles	Both sides
Flexible hand shower at the side of the toilet	no
Free space on the sides of the toilet	left 100 cm right 100 cm frontal 100 cm
Electric doorbell/phone	Yes
Washbasin with space underneath for wheelchair	Greater than 70 cm
Height from the ground on the bottom edge of the mirror	72 cm
Baby changing table	Not detected
	





<p>Accessible shower available for guests with reduced mobility</p>	<p>Shower room with door/confined space for a wheelchair guest but there are floor-level outdoor showers</p>
	

Changing room

<p>Accessible changing room available for guests with reduced mobility</p>	<p>Yes</p>
<p>Access to the premises</p>	<p>via the same ramp to the toilet</p>
<p>Usable door/entrance width</p>	<p>86 cm</p>
<p>Size of the dressing room</p>	<p>width 172 cm and depth 169 cm.</p>
<p>Presence of a cot</p>	<p>no</p>
<p>Coat rack height from the ground</p>	<p>180 cm</p>



Project promoted by



Regione Toscana

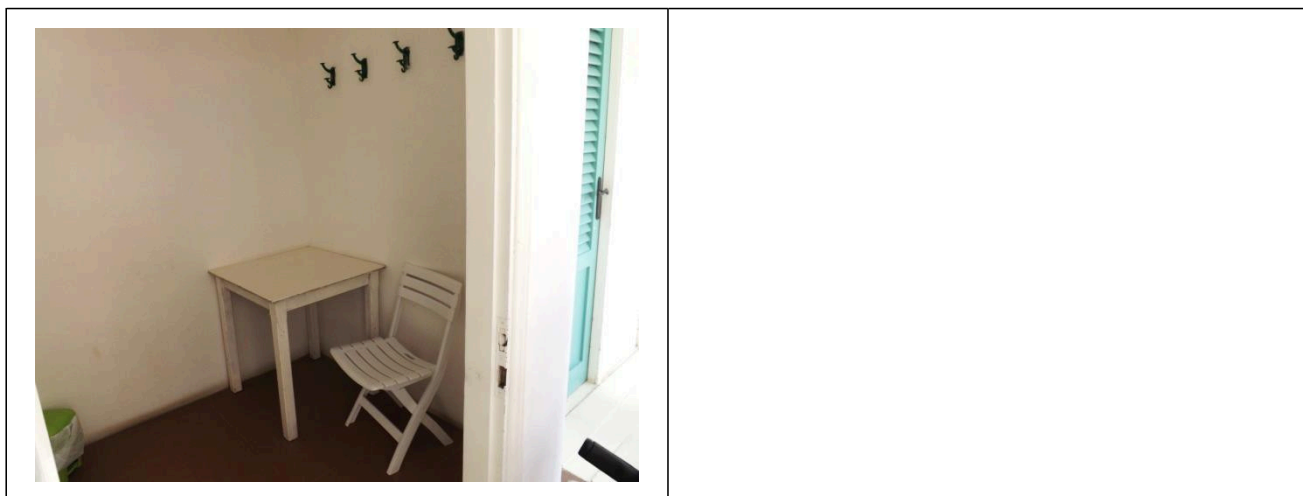

Beach

Type of beach	sand
Access to the beach	Via 2 short ramps of 20 and 10 cm
Walkway to reach the umbrellas	YES
Type of walkway	Pvc
Walkway width	100 cm

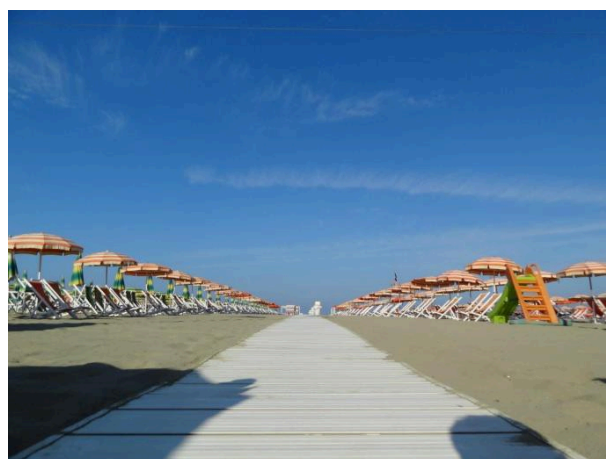

Project carried out with the contribution of the



**Presidenza del
Consiglio dei Ministri**
Ministro per la disabilità



Removable Platform between the walkway and the umbrella station to facilitate the passage and parking wheelchair	YES
Amphibious beach chair available for helping people with reduced mobility to enjoy swimming (owned by the establishment or by association)	YES
	

Children's play area

Children's play area	inaccessible to children with reduced mobility due to sandy bottom
There are games for children with reduced mobility	NO





	<p>Playground on sandy bottom</p>
--	-----------------------------------

Swimming pool

<p>The property has a swimming pool</p>	<p>NO</p>
---	-----------

Doctors' Offices/Healthcare Facilities

<p>Hospitals near the facility</p>	<p>Ospedale Versilia SS 1, 335, 55049 Camaione LU Telephone: 0584 6051</p>
<p>Other Healthcare Facilities</p>	<p>ASL Health District No. 12 Viareggio Piazza Buon Consiglio Viareggio Tel. Phone 0584.6056353 Dialysis service c/o HOSPITAL OF CISANELLO DI PISA Department for dialysis therapy (hemodialysis – peritoneal dialysis) in the period June - September Dialysis Holiday service with availability of n. 6 beds tel. 050 997250 – 997253 – 997256</p>

TESTED BY: Handy Superabile Social Promotion Association in summer 2023

